A3

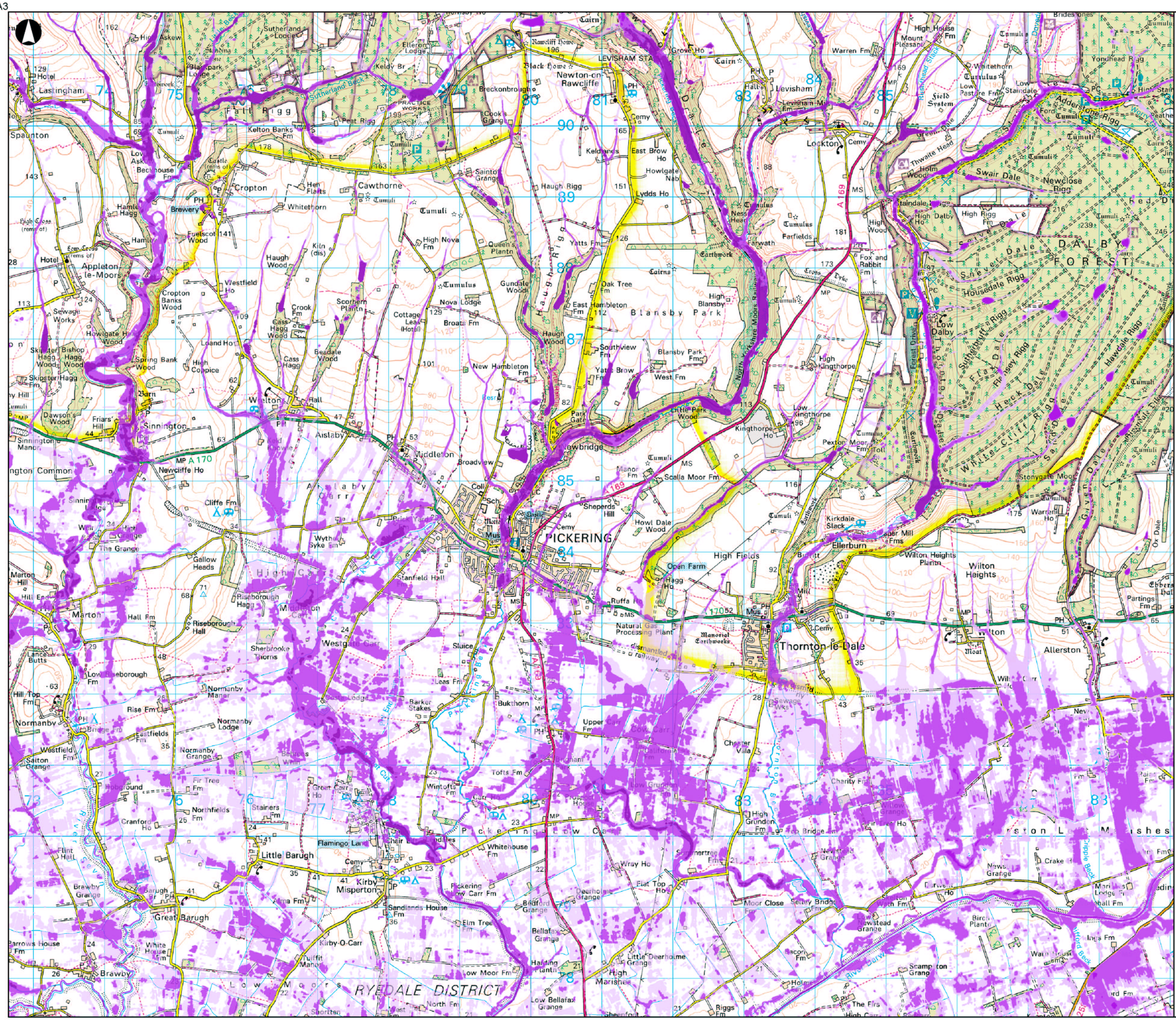

Legend

- More Vulnerable
- Intermediate Vulnerability
- Less Vulnerable

This map is reproduced using Ordnance Survey material with the permission of Ordnance Survey on behalf of the controller of Her Majesty's Stationary Office, Crown Copyright. Licence numbers 100021930, DSCA100.

Issue	Date	By	Chkd	Appd
F1	2010-01-13	HB	AM	GF

Metres: 0 — 750 — 1,500 — 3,000

ARUP

Rose Wharf
78 East Street
Leeds LS9 8EE
Tel +44 (0)113 242 8498 Fax +44 (0)113 242 8573
www.arup.com

Client

Ryedale District Council, Scarborough Borough Council and North York Moors

Job Title

Northeast Yorkshire Strategic Flood Risk Assessment Update

Drawing Title

Areas Susceptible to Surface Water Flooding: Pickering and Thornton-le-Dale

Scale at A3

1:50,000

Drawing Status

For Issue

Job No	Drawing No	Issue
209466-00	6.3.3	F1

13/01/2010 13:18:47

\\globaleurope\Leeds\Jobs\200000\209466-00\0 Arup\10-12 Water\0-12-20 GIS\Workspaces\NEYorkshire_SurfaceWaterMaps.mxd

Template A3: Version 2

© Arup